

# Patrick MAGUIRE (1762?-1823)

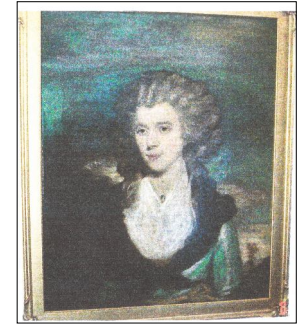

Spouse: Dorothy COTTERILL, Dorothy Maguire

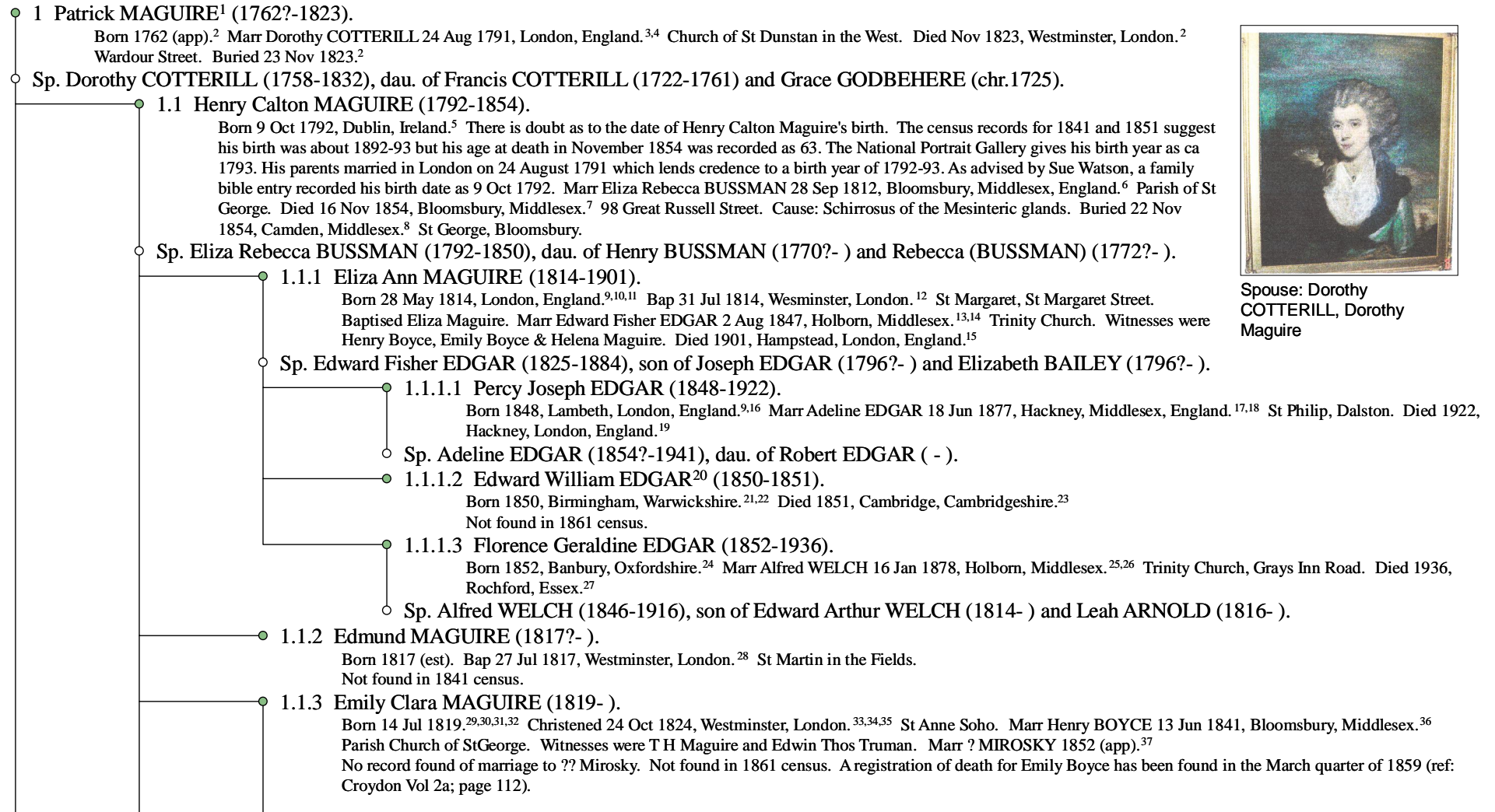
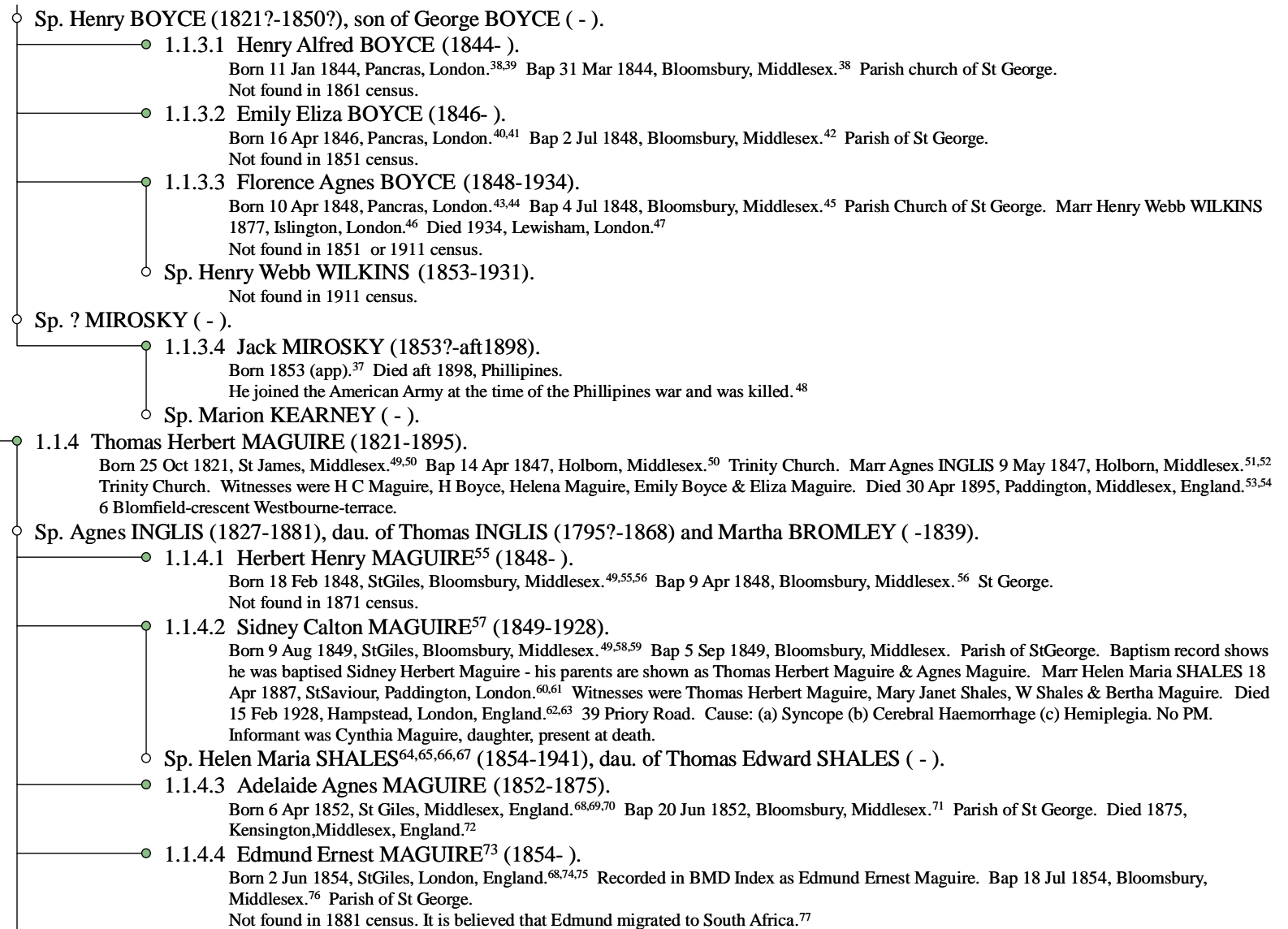

- 3

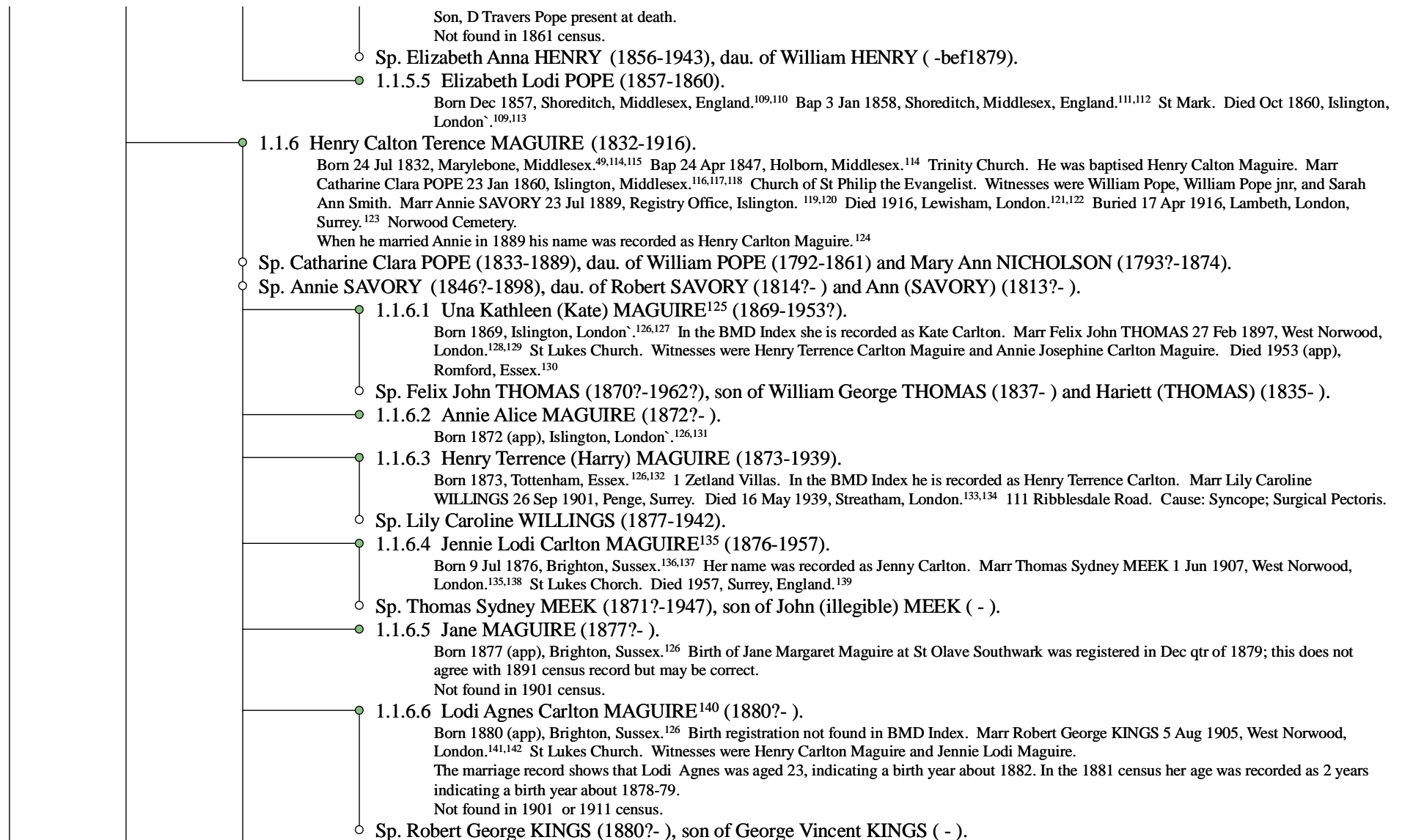

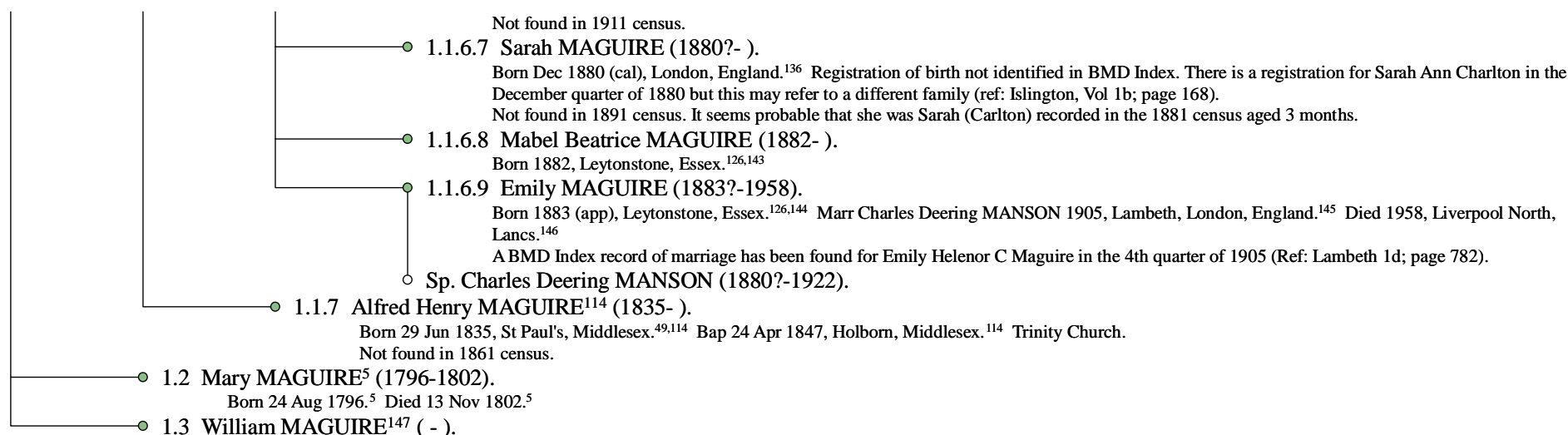

## Sources

- "Anne Heath".
- "Burial Register". LMA, StJames, Piccadilly; Piccailly, Westminster, Transcript of Baptisms, Marriages and Burials, 1823 Jan -1823 Dec, DL/t Item,090/016. Cit. Date: 23 November 1823.
- "Anne Heath". LMA, Guildhall, St Dunstan in the West, Register of marriages 1779-1796, P69/DUN2/A/01/Ms 10354/3. Cit. Date: 24 August 1791.
- "Marriage Record". Cit. Date: 24 August 1791.
- "Sue Watson". Recorded by Sue's grandfather from family Bible
- "London Metropolitan Archives". StGeorge, Bloomsbury, Register of marriages, P82/GEO1, Item 020. Cit. Date: 28 September 1812.  
Wife name was Eliza Rebecca Bussman.
- "Death Certificate". Cit. Date: 21 November 1854. Assessment: Primary evidence.
- "Burial Register". LMA, Saint George,Bloomsbury, Register of burials (1854 page 24), P82/GEO1, Item 062. Cit. Date: 22 November 1854.
- "England Census 1871". RG10/369; Folio 20; Page 50. Cit. Date: 2 April 1871.
- "Marriage Record". Cit. Date: 2 August 1847.
- "Ancestry.com". London, England, Births and Baptisms, 1813-1906. Cit. Date: 31 July 1814. Assessment: Secondary evidence.
- Ibid. London, England, Births and Baptisms, 1813-1906. Cit. Date: 31 July 1814. Assessment: Primary evidence.
- "Marriage Record". LMA, Holy Trinity, Grays Inn Road, Register of marriages, P82/TRI2, Item 006. Cit. Date: 2 August 1847.
- "BMD Index". Holborn Vol 2; page 86. Cit. Date: Q3 1847.

15. Ibid. Hampstead Vol 1a; page 394. Cit. Date: Q3 1901.
16. Ibid. Lambeth Vol 4; Page 320. Cit. Date: Q3 1848.
17. "Marriage Record". LMA, St Philip, Dalston, Register of Marriages, P79/PH1, Item 014. Cit. Date: 18 June 1877.
18. "BMD Index". Hackney, Vol 1b; page 623. Cit. Date: Q2 1877.
19. Ibid. Hackney Vol 1b; Page 401. Cit. Date: Q2 1922.
20. Ibid. Birmingham Vol 16; Page 325. Cit. Date: Q1 1950.
21. "England Census 1851". HO107/1829; Folio 224; Page19. Cit. Date: 30 March 1851.
22. "BMD Index". Birmingham Vol 16; page 325. Cit. Date: Q1 1850.
23. Ibid. Cambridge Vol 14; page 5. Cit. Date: Q4 1851.
24. Ibid. Banbury, Vol 3a; Page 638. Cit. Date: Q1 1852.
25. Ibid. Holborn Vol 1b; page 815. Cit. Date: Q1 1878.
26. "Marriage Record". LMA, Holy Trinity, Grays Inn Road, Register of Marriages, P82/TRI2, Item 012. Cit. Date: 16 January 1878.
27. "BMD Index". Rochford Vol 4a; Page 726. Cit. Date: Q2 1936.
28. "Ancestry.com". C of E Parish Registers, 1813-1906\_LMA. Cit. Date: 27 July 1817. Assessment: Primary evidence.
29. "Census return". HO 107/670; Book 7; Folio 6; Page 4. Cit. Date: 1841. Assessment: Questionable.
30. "IGI Individual Record".
31. "Ancestry.com". C of E Parish Registers, 1813-1906\_StAnne, Soho 1824. Cit. Date: 24 October 1824. Assessment: Secondary evidence.
32. "London Metropolitan Archives". Births & Baptisms, 1813-1906. Cit. Date: 24 October 1824.
33. "IGI Individual Record". Batch C062361. Cit. Date: 24 October 1824.
34. "Ancestry.com". C of E Parish Registers, 1813-1906\_StAnne, Soho 1824. Cit. Date: 24 October 1824. Assessment: Primary evidence.
35. "London Metropolitan Archives". Births & Baptisms, 1813-1906. Cit. Date: 24 October 1824. Assessment: Primary evidence.
36. "Marriage Record". Cit. Date: 13 June 1841.
37. "Anne Heath". Memoir by Agnes Bertha Maguire ca 1930's.
38. "Baptism Record". St George, Bloomsbury, Register of baptisms 1844, page 237. Cit. Date: 31 March 1844.
39. "BMD Index". Pancras Vol 1; page 253. Cit. Date: Q1 1844.
40. "Baptism Record". St George, Bloomsbury, Register of baptisms 1846, page 344. Cit. Date: 2 July 1846.  
Source for birth date.
41. "BMD Index". Pancras Vol 1; page 237. Cit. Date: Q2 1846.
42. "Baptism Record". St George, Bloomsbury, Register of baptisms 1846, page 344. Cit. Date: 2 July 1846.
43. Ibid. St George, Bloomsbury, Register of baptisms 1848, page 50. Cit. Date: 4 July 1848.  
Source for birth date.
44. "BMD Index". Pancras Vol 1; page 282. Cit. Date: Q2 1848.
45. "Baptism Record". St George, Bloomsbury, Register of baptisms 1848, page 50. Cit. Date: 4 July 1848.
46. "BMD Index". Islington, Vol 1b; page 652. Cit. Date: Q3 1877.
47. Ibid. Lewisham, Vol 1d; page 793. Cit. Date: Q3 1934.

48. "Anne Heath". Text From Source: Memoir by Agnes Bertha Maguire ca 1930's.
49. "Census return". HO 107/1507; Folio 279; Page 26. Cit. Date: 1851.
50. "London Metropolitan Archives". LMA,, Holy Trinity, Grays Inn Road, Register of baptisms, P82/TR12,Item 001. Cit. Date: 14 April 1847.
51. "BMD Index". Holborn II; page 83. Cit. Date: Q2 1847.
52. "Marriage Record". Marriage Register, Trinity Church, Holborn. Cit. Date: 9 May 1847.
53. "BMD Index". Paddington, Vol 1a; page 13. Cit. Date: Q2 1895.
54. "National Probate Calendar 1861-1941". 1895; page 179. Cit. Date: 19 June 1895.
55. "BMD Index". St Giles I; page 56. Cit. Date: Q1 1848.
56. "London Metropolitan Archives". LMA,StGeorge, Bloomsbury,Register of baptisms, P82/GEO1, Item 009. Cit. Date: 9 April 1848.
57. "BMD Index". Marriages, Paddington; Folio 1a; Page 108. Cit. Date: June 1887.
58. Ibid. StGiles I; page 52. Cit. Date: Q3 1849.
59. "London Metropolitan Archives". LMA,StGeorge, Bloomsbury,Register of baptisms, P82/GEO1, Item 009. Cit. Date: 5 September 1849.
60. Ibid. StSaviour, Paddington, Register of marriages, P87/SAV, Item 011. Cit. Date: 18 April 1887.
61. "BMD Index". Paddington; Folio 1a; Page 108. Cit. Date: Q2 1887.
62. Ibid. Hampstead Vol 1a; page 777. Cit. Date: Q1 1928.
63. "Death Certificate". Cit. Date: 16 February 1828.
64. "Census return". RG12/6; Folio 21; Page 40. Cit. Date: 1891.
65. "BMD Index". Marriages, Paddington; Folio 1a; Page 108. Cit. Date: Q2 1887.
66. Ibid. Cit. Date: Q2 1854.
67. Ibid. Births- Brighton 2b; page 220. Cit. Date: Q2 1854.
68. "Census return". RG 9/72; Folio 106; Page 5. Cit. Date: 1861.
69. "BMD Index". StGiles 1b; page292. Cit. Date: Q2 1852.
70. "Baptism Record". Register of baptisms' St George, Bloomsbury, 1852, page 222. Cit. Date: 20 June 1852.  
Source for birth date,
71. Ibid. Register of baptisms' St George, Bloomsbury, 1852, page 222. Cit. Date: 20 June 1852.
72. "BMD Index". Kensington, Vol 1a; page 15. Cit. Date: Q4 1875.
73. Ibid. StGiles 1b; page 315. Cit. Date: Q2 1854.
74. Ibid. StGiles 1b; page 315. Cit. Date: Q3 1954.
75. "London Metropolitan Archives". LMA, StGeorge, Bloomsbury, Register of Baptisms, P82/GEO1, item 009. Cit. Date: 18 July 1854.
76. Ibid. LMA, StGeorge, Bloomsbury, Register of Baptisms, P82/GEO1, item 009. Cit. Date: 18 July 1854. Assessment: Primary evidence.
77. "Sue Watson". Cit. Date: June 2012.  
Information concerning possible migration provided at meeting in London 12 May 2012.
78. "BMD Index". Marylebone 1a; page 360. Cit. Date: Q2 1856.
79. "London Metropolitan Archives". LMA, Saint George, Bloomsbury, Register of baptisms, P82/GEO1, Item 010. Cit. Date: 5 June 1856.
80. "BMD Index". Kensington 1a; page 17. Cit. Date: Q4 1870.

81. Ibid. Marylebone 1a; page 417. Cit. Date: Q1 1860.
82. "Census return". RG11/3; Folio 105; Page 41. Cit. Date: 1881.
83. "Birth Certificate". Cit. Date: 4 February 1860.
84. "Baptism Record". St George, Bloomsbury, Register of baptisms 1860, page 137. Cit. Date: 13 May 1860.
85. "BMD Index". Eton 3a; page 458. Cit. Date: Q4 1909.
86. "Death Certificate". Cit. Date: 29 November 1909.
87. "BMD Index". Marylebone 1a; page 392. Cit. Date: Q4 1861.
88. "Baptism Record". St George, Bloomsbury, Register of baptisms, 1862, page 226. Cit. Date: 22 April 1862.  
Source for birth date.
89. "London Metropolitan Archives". LMA, StGeorge, Bloomsbury, Register of baptisms, P82/GEO1, Item 010. Cit. Date: 22 April 1862.
90. "BMD Index". Surrey South West Vol 2a; page 1123. Cit. Date: Q1 1940.
91. "Death Certificate". Cit. Date: 20 January 1940.
92. "London Metropolitan Archives". LMA, Holy Trinity, Grays Inn Road Register of Baptisms. Cit. Date: 14 April 1847.
93. "Marriage Certificate". Cit. Date: 24 December 1849. Assessment: Primary evidence.  
Copy of certificate obtained by D E Pope from Somerset House, 30/07/1968.  
Certified copy obtained from GRO 2010.
94. "BMD Index". Birmingham 16; page 522. Cit. Date: Q4 1849.
95. "Death Certificate". Cit. Date: 21 January 1859. Assessment: Primary evidence.
96. "Birth Certificate". Cit. Date: 20 July 1850. Assessment: Primary evidence.
97. "Death Certificate". Cit. Date: 12 May 1852. Assessment: Primary evidence.
98. "Birth Certificate". Cit. Date: 17 February 1852. Assessment: Primary evidence.
99. "BMD Index". Dartford 2a; page 2233. Cit. Date: Q1 1940.
100. "Death Certificate". Cit. Date: 30 March 1840.
101. "Birth Certificate". Cit. Date: 5 April 1854. Assessment: Primary evidence.
102. "Marriage Certificate". Cit. Date: 9 November 1891. Assessment: Primary evidence.
103. "John Pope".
104. "Birth Certificate". Cit. Date: 25 October 1855. Assessment: Primary evidence.
105. "London Metropolitan Archives". St Mark, Shoreditch, Register of Baptisms (1856 page 89), P91/MRK, Item 001. Cit. Date: 31 August 1856.
106. "BMD Index". Fulham; Vol 1a; Page 503. Cit. Date: December 1879.
107. "Marriage Certificate". Cit. Date: 30 October 1879. Assessment: Primary evidence.
108. "Death Certificate". Cit. Date: 28 November 1923.
109. "Ancestry.com". Barrett Family Tree; & Luke Family Tree.
110. "BMD Index". Shoreditch, Vol 1c; page 161. Cit. Date: Q4 1857.
111. "Ancestry.com". Barrett Family Tree.
112. Bishop's Transcript, "London, England, Births & Baptisms, 1813-1906" (Ancestry.com transcripts). LMA, Shoreditch St Mark, Register of Baptism, p91/mark, Item002.

Cit. Date: 3 January 1858.

Parents recorded as William Pope, Actor & Helena Lodi Pope

113. "BMD Index". Islington, London, Vol 1b; page 168. Cit. Date: Q4 1860.

114. "London Metropolitan Archives". LMA,, Holy Trinity, Grays Inn Road, Register of baptisms, P82/TR12,Item 001. Cit. Date: 24 April 1847.

115. "BMD Index". Islington Vol 1b; page 324. Cit. Date: Q1 1860.

116. "Marriage Certificate". Cit. Date: 23 January 1860. Assessment: Primary evidence.

Occupation shown as Artist

117. "BMD Index". Islington Vol 1b; Page 324. Cit. Date: March 1860.

118. "Marriage Record". LMA,St Philip the Evangelist, Arlington Square, Register of marriages (1860 page 25). Cit. Date: 23 January 1860.

119. "BMD Index". Islington; Vol 1b; Page 669. Cit. Date: September 1889.

120. "Marriage Certificate". Cit. Date: 23 July 1889.

121. "National Portrait Gallery". Internet web page; portrait of Fanny Elizabeth Vining.

122. "BMD Index". Lewisham Vol 1d; page 1091. Cit. Date: Q2 1916.

Indexed as Harry C Maguire

123. "Burial Register". LMA, Norwood Cemetery, Norwood Road, Lambeth, transcript of Burials, 1916 Jan-1917 Jan, DW/T/0967 (page 15210). Cit. Date: 17 April 1916.

124. "BMD Index". Cit. Date: September 1889.

125. "1911 Census of England & Wales". RG14/7887; RG78/394; RD145; SD2; ED1; SN183. Cit. Date: 1911.

126. "Census return". RG12/525; Folio 98; Page 14. Cit. Date: 1891.

127. "BMD Index". Islington 1b; page 220. Cit. Date: Q4 1869.

128. "1911 Census of England & Wales". RG14/7887. Cit. Date: 1911.

129. "Marriage Record". St Luke's, West Norwood, Marriage register 1897, page 130. Cit. Date: 27 February 1897.

130. "BMD Index". Romford, Vol 5a; page 810. Cit. Date: Q1 1953.

131. Ibid. Camberwell, Vol 1d; page 685. Cit. Date: Q3 1872.

132. Ibid. Edmonton 3a; page 203. Cit. Date: Q3 1873.

133. "Death Certificate". Cit. Date: 16 May 1939.

134. "BMD Index". Wandsworth, Vol 1d; page 435. Cit. Date: Q2 1939.

135. "Marriage Record". Cit. Date: 1 June 1907.

136. "England Census 1881". RG11/1729; Folio 37; Page 11. Cit. Date: 3 April 1881.

137. "BMD Index". Steyning 2b; page 272. Cit. Date: Q3 1876.

138. Ibid. Lambeth 1d; Page 531. Cit. Date: Q2 1907.

139. Ibid. Surrey Mid Eastern, Vol 5g; page 181. Cit. Date: Q3 1957.

Indexed as Jeanie L Meek

140. "Marriage Record". St Lukes parish records. Cit. Date: 5 August 1905.

141. Ibid. Cit. Date: 5 August 1905.

142. "BMD Index". Lambeth 1d; page 754. Cit. Date: Q3 1905.

143. Ibid. Hackney, Vol 1b; page 519. Cit. Date: Q4 1882.  
Indexed as Mabel Beatrice Carlton
144. Ibid. Tending, Vol 4a; page 444. Cit. Date: Q1 1884.
145. Ibid. Lambeth 1d; page 782. Cit. Date: Q4 1905.
146. Ibid. Liverpool North, Vol 10d; page 357. Cit. Date: Q4 1958.
147. Bertha Maguire, "Memoir by Bertha Maguire written about 1930". Cit. Date: 1930 (approx.).  
Text From Source: He had a wife and two sons, Henry Calton and William, the former being eight years old.